

VX 40 Pro

Redefine your  
final inspection  
experience



# Simplify your final inspection and unlock your full potential

The VX 40 Pro is a must-have for ECPs looking to elevate quality control in their daily workflow. It delivers a seamless, automated process that verifies every frame and lens assembly against precise measurements and prescription data.

Optimized for both in-store and remote edging assemblies, the inspection process becomes enjoyable, fast, and intuitive.



## SIMPLE & FAST

With a smooth, user-friendly interface accessible to all team members, the VX 40 Pro is designed to fit seamlessly into your workflow.

Results are displayed in just a few clicks, no complex steps required.

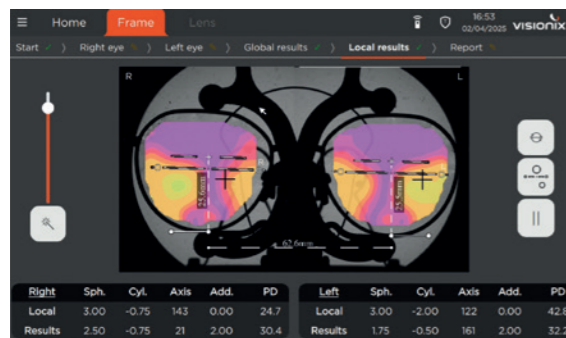

## PRECISE

Instantly verify the compliance of your finished optical equipment. The device accurately inspects mounted eyewear—both lenses and frames.

With WaveFront technology, check the design of progressive lenses assembled in your lab or brought in by new customers.



**Automatic lens detection**



**Wide measurement range**



**Lens mapping**



**Visualization of the Optical Center and micro-engravings**



## QUALITY CONTROL

The device verifies all critical parameters: sphere power, cylinder, axis, prisms, and optical center alignment, ensuring any potential error or deviation is detected.

All measurements are recorded in a report, guaranteeing the delivered equipment meets compliance standards.

Access all your control reports with ease. Review your lens mountings at a 1:1 scale directly on screen - these features are designed to meet your needs and those of your customers.

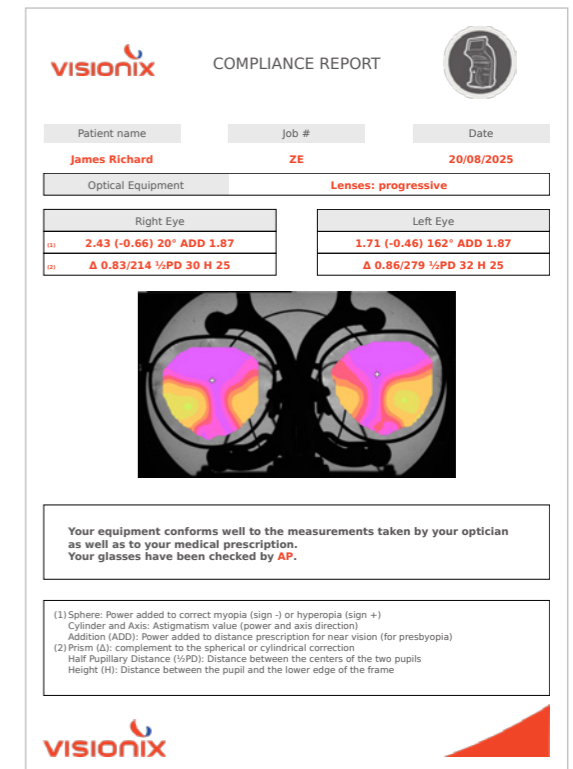

## Technical Specifications

### DIMENSIONS:

WIDE	240 mm
DEPTH	370 mm
HEIGHT	480 mm
WEIGHT	11.3 Kg

### Measurable range

Sphere power	-15-+10 D (step 0.01, 0.06, 0.125, 0.25 D)
Cylinder power	0-+/-10 D (step 0.01, 0.06, 0.125, 0.25 D)
Axis	0-180° (step 1°)
Addition power	0-3.5 D (step 0.01, 0.06, 0.125, 0.25 D)
Prism power	0-+/-10 Δ (step 0.01 Δ)
PD measurement	Mono - Bino
Height measurement	Mono



INNOVATION TO UNLOCK YOUR POTENTIAL

**VISIONIX INTERNATIONAL SAS**

2 rue Roger Bonnet, 27340 Pont-de-l'Arche - France

Tél. 02 32 98 91 32 - Fax 02 35 02 02 94

[contact@visionix.com](mailto:contact@visionix.com)

[www.visionix.com](http://www.visionix.com)